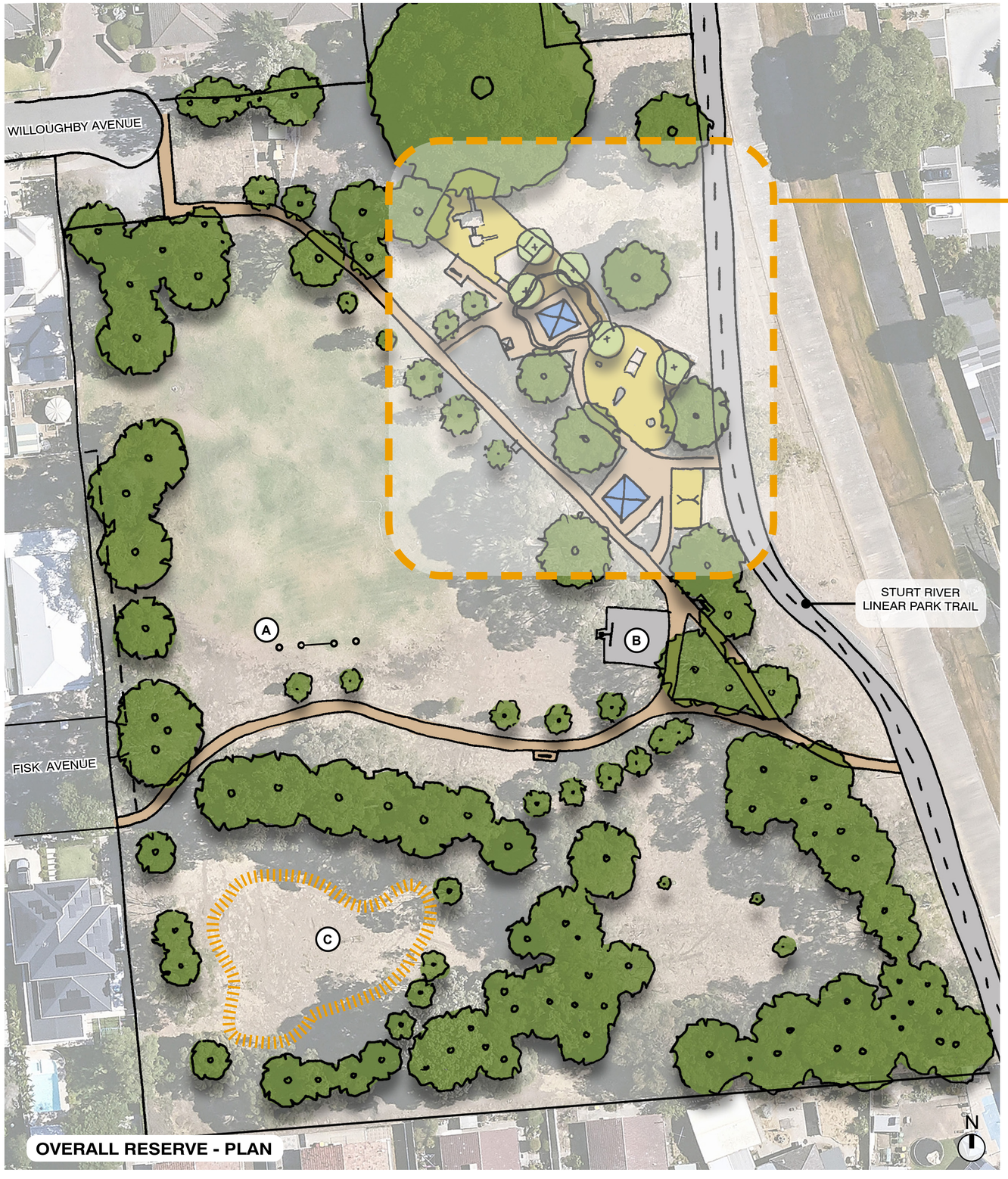

OVERALL RESERVE - PLAN

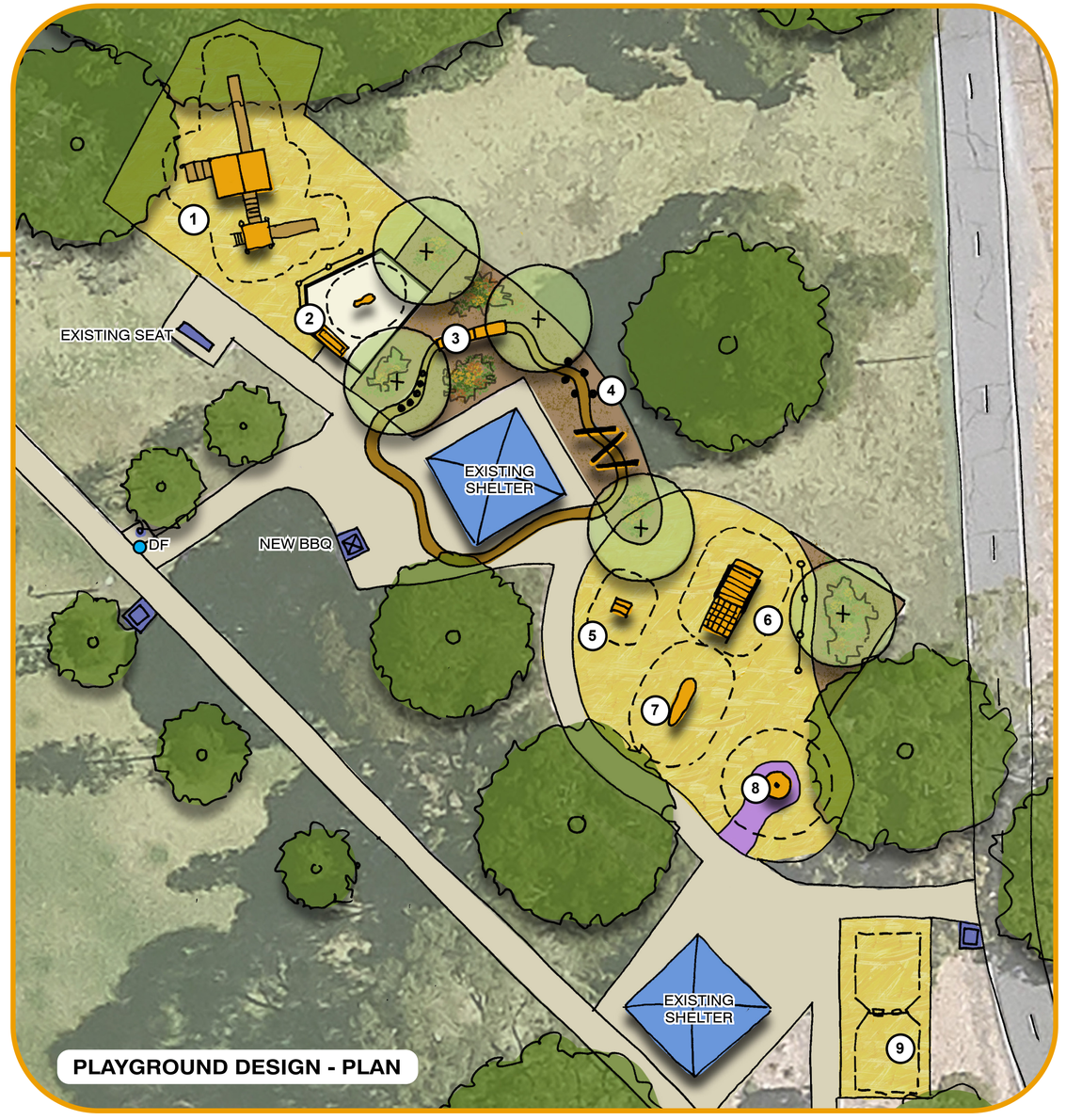

PLAYGROUND DESIGN - PLAN

1. PLAY STRUCTURE WITH SLIDES
2. SAND PIT WITH WATER PLAY AND BABY HORSE SCULPTURE
3. JUNIOR OBSTACLE TRAIL WITH LOG BALANCE BRIDGE, HURDLES & STEPPERS
4. MUSIC PLAY - COW BELL
5. JUNIOR DOUBLE HORSE ROCKER
6. HORSE CART CLIMBER
7. HORSE SCULPTURE WITH CLIMBING HOLDS
8. ACCESSIBLE CAROUSEL
9. SWINGS

EXISTING TREE

NEW TREE

NEW GARDEN BEDS

BARK CHIP SOFTFALL

RUBBER SOFTFALL

DF New drink fountain

A MIXED SPORTS GOALS

B EXISTING BASKETBALL

C NEW UNSEALED BMX TRACK

WILLOUGHBY AVE RESERVE - PLAYGROUND CONCEPT

@CityofMarion @CityofMarion City of Marion

Concept design is for illustrative purposes only. Council retains the right to modify the design in consideration of unknown site conditions, cost management, internal approvals and consultation responses.

CITY OF MARION

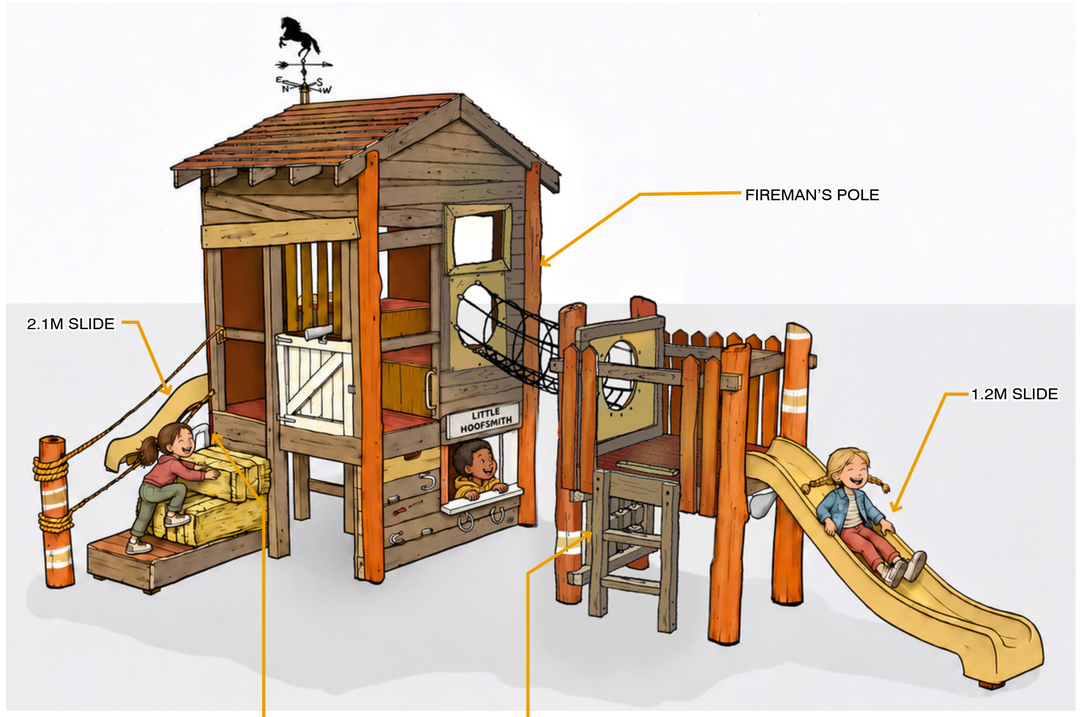

PLAY STRUCTURE WITH SLIDES

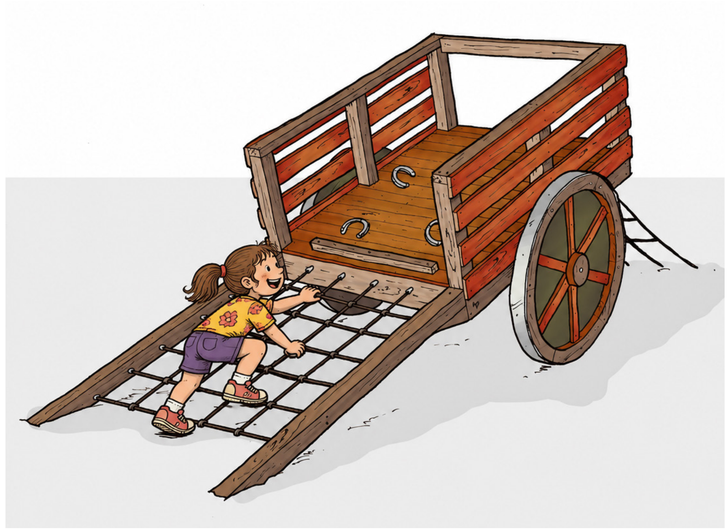

HORSE CART CLIMBER

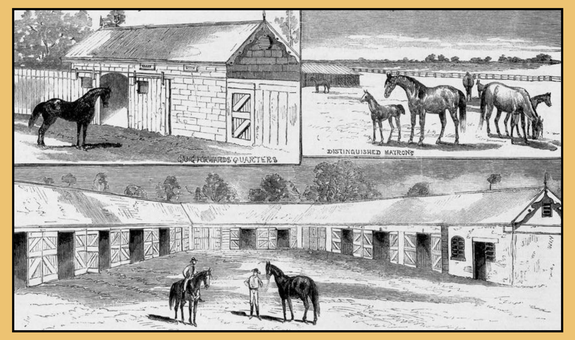

HISTORY

From the 1840's to 1930's Willoughby Avenue Reserve and the surrounding area was owned by horse breeders. In the 1870's the Morphettville Stud was a picturesque establishment of 250 acres with stables, blacksmith's shop, saddle rooms, horse rings and even featured mains water to the horse troughs in the paddocks. The Mortenbay Fig that is still on site today was on the property right next to the stables.

We have incorporated a horse theme into the playground design to recognise the past connection horses have to the site.

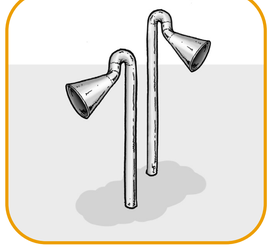

TALK TUBES



HORSE THEMED PLAY PANEL
'NOUGHTS AND CROSSES'

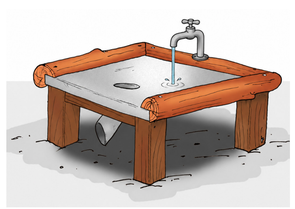

SAND AND WATER PLAY TABLE
(HORSE TROUGH) WITH TAP



LOG BALANCE BRIDGE



HURDLES/ LOG BALANCE

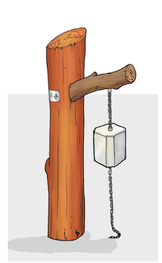

COW BELL
MUSIC PLAY



SWINGS



DOUBLE HORSE ROCKER



BABY HORSE SCULPTURE IN SAND PIT



HORSE SCULPTURE WITH CLIMBING HOLDS



WHEELCHAIR ACCESSIBLE CAROUSEL



MIXED SPORTS GOALS



UNSEALED BMX TRACK

WILLOUGHBY AVE RESERVE - PLAYGROUND CONCEPT

@CityofMarion @CityofMarion City of Marion

Concept design is for illustrative purposes only. Council retains the right to modify the design in consideration of unknown site conditions, cost management, internal approvals and consultation responses.

CITY OF MARION